



## Elevation on Palm Square

### 2/63 Stephens Street, Morningside



Designed and finished to capture the very essence of tasteful inner city living, this contemporary town home will excite and surprise the most discerning urban dweller.

Stunning city views, a deep entertaining terrace, high ceilings, banks of strategically placed louvers, bamboo flooring and cross flow ventilation will be just the start of your love affair with this outstanding property.

Selected by the current owners for its unique position within the predominately owner occupied small complex, the list of upgrades to the original plan and schedule of finishes is extensive.

Occupying a prestigious, elevated position within the highly regarded suburb of Morningside, the open plan upper...

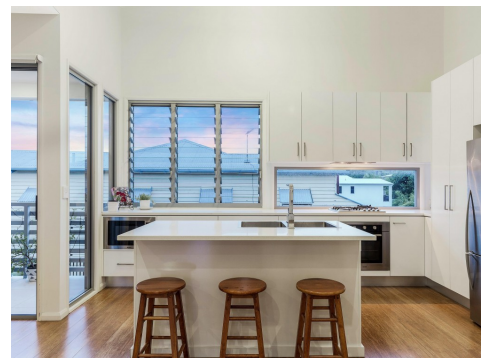
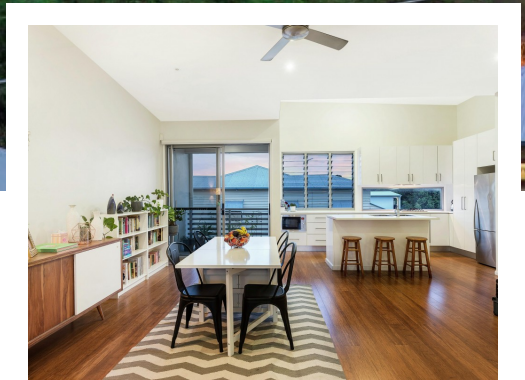

**Alison Hewett**

mobile 0401 690 869

email [alisonhewett@remax.com.au](mailto:alisonhewett@remax.com.au)